

In accepting and utilizing this document the recipient agrees that SJB Architecture (SJB) Pty. Ltd. (ACN 081 084 734) (SJB Architects) retain all common law, statutory law and other rights including copyright and intellectual property rights. The recipient agrees not to use this document for any purpose other than that intended and to waive all claims against SJB Architects arising from or in connection with, or to make the duration of such project extendable in any way, whether written or oral, of SJB Architects. Under no circumstances shall the use of this document be considered a sale. SJB Architects makes no warranties of fitness for any purpose. The Employer/Contractor shall verify job dimensions prior to any work commencing. Use figure dimensions only. Do not scale drawings.

Nominated Architects: Adam Hiddow-7188 | John Pradjak-7004

FOR APPROVAL

Rev	Date	Revision	By	Chk.
1	25.11.2022	Issue for DA	MQ	HG

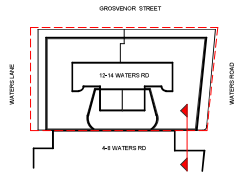
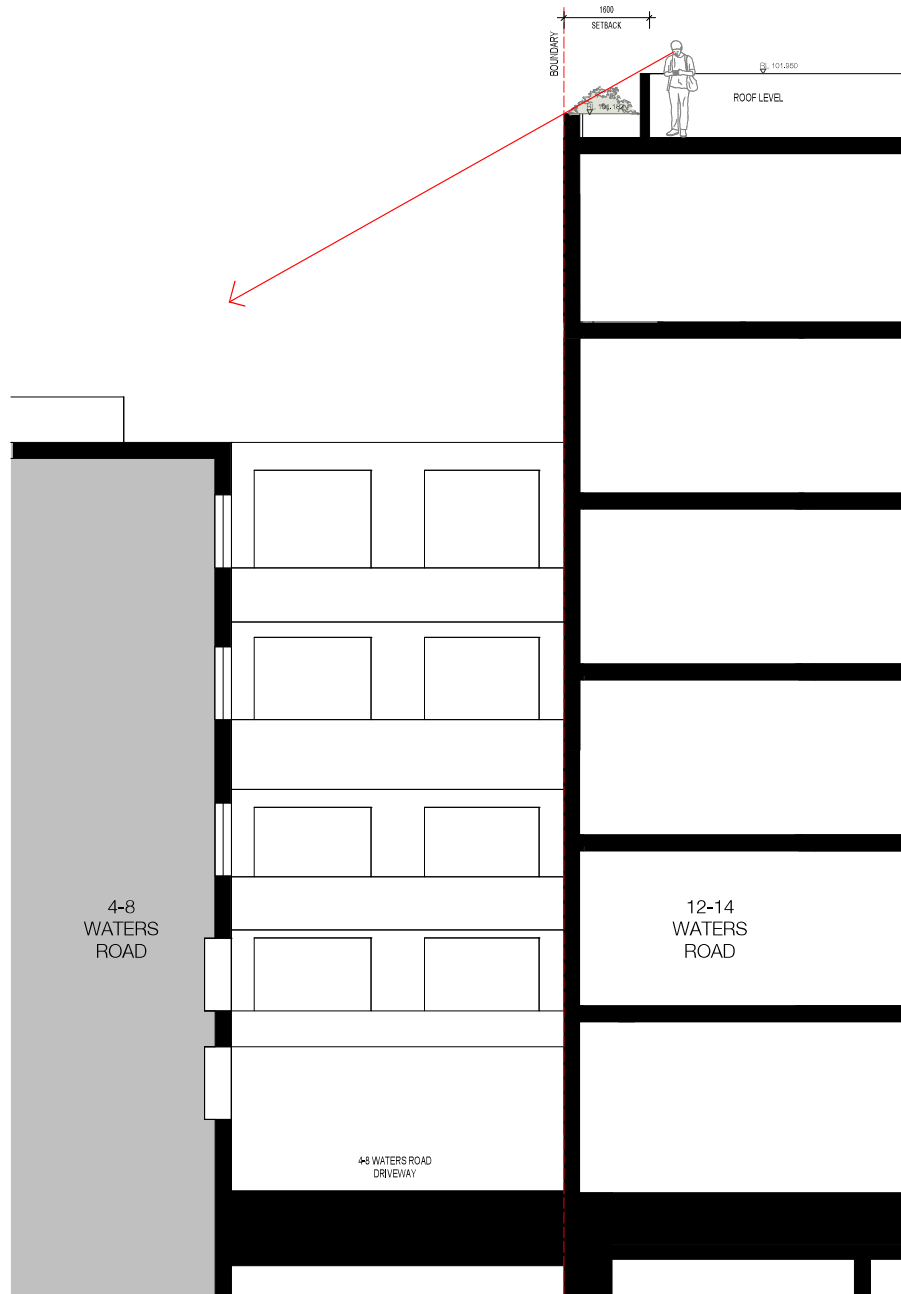

Client _____



Project _____

Waters Road
12-14 Waters Road
Neutral Bay 2089 NSW

Drawing Name _____

4-8 Waters Rd Privacy Study

Date	Scale	Sheet Size
25.11.2022	1 : 50	@ A1

Drawn	Chk.
MQ	HG

Job No.	Drawing No.	Revision
6339	DA-0252	/ 1

SJB Architects
 Level 2
 400 Crown Street
 Surry Hills NSW
 2010 Australia
 T 61 2 9380 9911
 F 61 2 9380 9922
 www.sjb.com.au



In accepting and utilizing this document the recipient agrees that SJB Architecture Pty Ltd (ACN 05 084 724) (SJB Architects) retain all common law, statutory law and other rights including copyright and intellectual property rights. The recipient agrees not to use this document for any purpose other than its intended use. No other claims against SJB Architects arising from or in connection with the design or construction of the project shall be made or any claim against SJB Architects. Under no circumstances shall the recipient be liable to SJB Architects for any work commencing. The SJB Architect shall verify job dimensions prior to any work commencing. Use figure dimensions only. Do not scale drawings.

Nominated Architects: Adam Hiddow-7188 | John Pradje-7004

FOR APPROVAL

Rev	Date	Revision	By	CHK.
1	25.11.2022	Issue for DA	MQ	HO



Areas clouded denotes changes to approved modification application DA 92/21/4.

MATERIAL SCHEDULE

BR-01	FACE BRICK
BR-01	METAL BALLUSTUDE
BR-02	CL ASSHALLUSTUDE
CL-01	ALUMINIUM FRAMED WINDOW
ME-01	METAL BLIND 01
PC-01	PRECAST CONCRETE 1
PC-02	PRECAST CONCRETE 2

Client _____



Project _____

Waters Road

12-14 Waters Road
Neutral Bay 2089 NSW

Drawing Name _____

Building Elevations - East (Waters Road)

Date	Scale	Sheet Size
25.11.2022	1 : 100	@ A1

Drawn	CHK.
MS	WG

Job No.	Drawing No.	Revision
6339	DA-0501	/ 1

In accepting and using this document the recipient agrees that SJB Architecture (SJB) Pty. Ltd. (SJB) is the author of this document and all content here. SJB Architecture retains all copyright, trademark and other intellectual property rights. The recipient agrees not to use this document for any purpose other than that intended and to indemnify SJB Architecture against all claims, damages, costs and expenses, including reasonable legal costs, arising from or in connection with the use of this document for any purpose other than that intended. The SJB Architect shall verify job dimensions prior to any work commencing. Use figure dimensions only. Do not scale drawings.

Nominated Architects: Adam Hiddow-7188 | John Pradok-7004

FOR APPROVAL

Rev	Date	Revision	By	CHK.
1	25.11.2022	Issue for DA		MQ HQ



Areas clouded denotes changes to approved modification application DA 92/21/4.

- MATERIAL SCHEDULE**
- BF-01 FACE BRICK
 - BL-01 METAL BALLUSTRADE
 - BL-02 GLASS BALLUSTRADE
 - CL-01 ALUMINIUM FRAMED WINDOW
 - MF-01 METAL FINISH 01
 - PC-01 PRECAST CONCRETE 1
 - PC-02 PRECAST CONCRETE 2



Client
 Project
Waters Road
12-14 Waters Road
Neutral Bay 2089 NSW

Date	Scale	Sheet Size
25.11.2022	1 : 100	@ A1

Drawn: CHL
 MS: WG
 Job No: 6339 DA-0503 / 1

FOR APPROVAL

Rev	Date	Revision	By	CHK
1	25.11.2022	Issue for DA	MQ	HQ

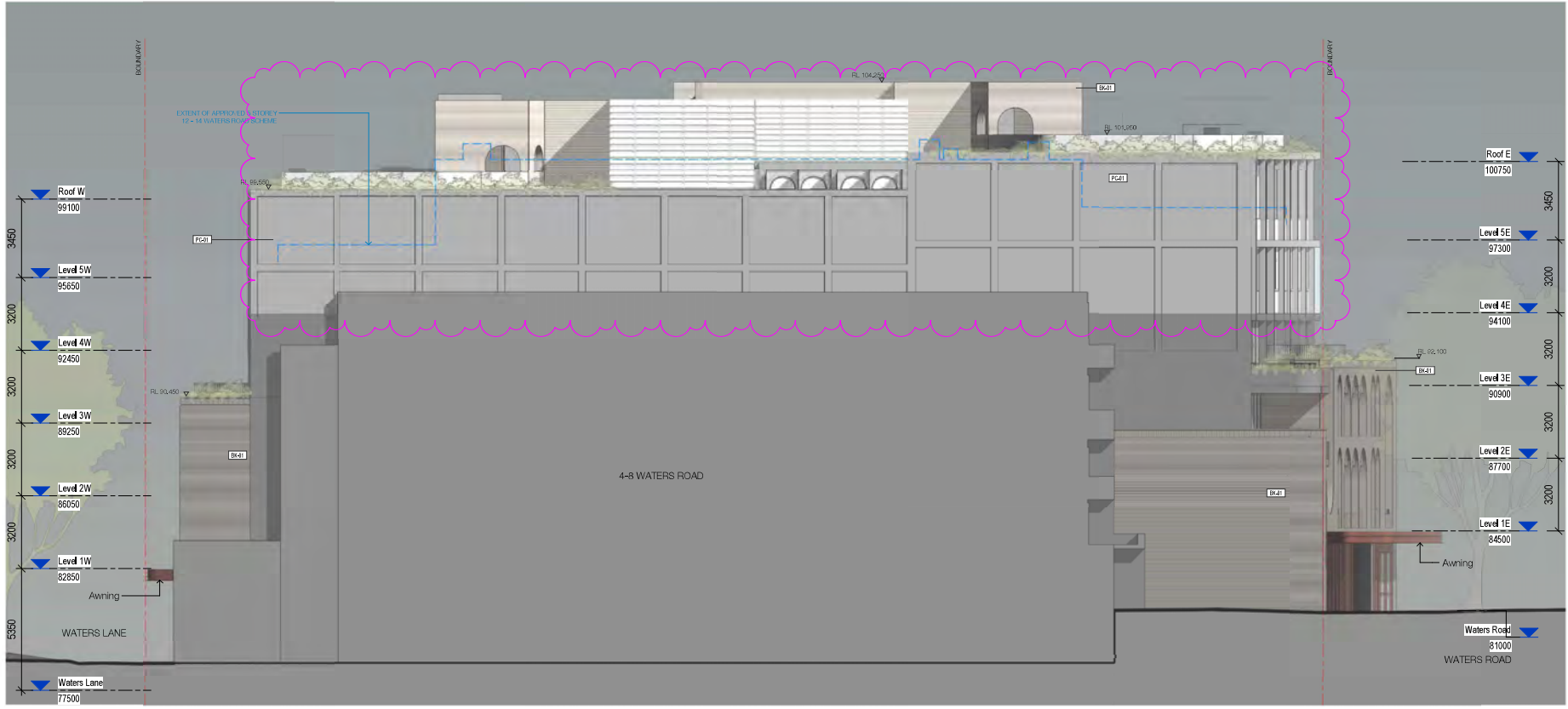

MATERIAL SCHEDULE

BR-01	FACE BRICK
BR-02	METAL BALLUSTRADE
CL-01	ALUMINIUM FRAMED WINDOW
MF-01	METAL FIRE DOOR
PC-01	PRECAST CONCRETE 1
PC-02	PRECAST CONCRETE 2

Client _____



Project _____

Waters Road

12-14 Waters Road
Neutral Bay 2089 NSW

Drawing Name _____

Building Elevations - South

Date	Scale	Sheet Size
25.11.2022	1 : 100	@ A1

Drawn: CHR, MS, WG

Job No. 6339, Drawing No. DA-0504, Revision / 1

In accepting and utilizing this document the recipient agrees that SJB Architecture (SJB) Pty. Ltd. (SJB) is not responsible for any errors or omissions in the drawings. SJB and its agents, including copyright and intellectual property rights. The recipient agrees not to use this document for any purpose other than that intended and to waive all claims against SJB Architects including from an unlicensed change or to make the construction or other project without the prior written consent of SJB Architects. Under no circumstances shall the use of this document be considered an admission of liability by SJB Architects for any work commencing. The Employer/Contractor shall verify job dimensions prior to any work commencing. Use figure dimensions only. Do not scale drawings.

Nominated Architects: Adam Hiddow-7188 | John Pradep-7004

FOR APPROVAL

Rev	Date	Revision	By	CHK.
1	25.11.2022	Issue for DA	MQ	HO

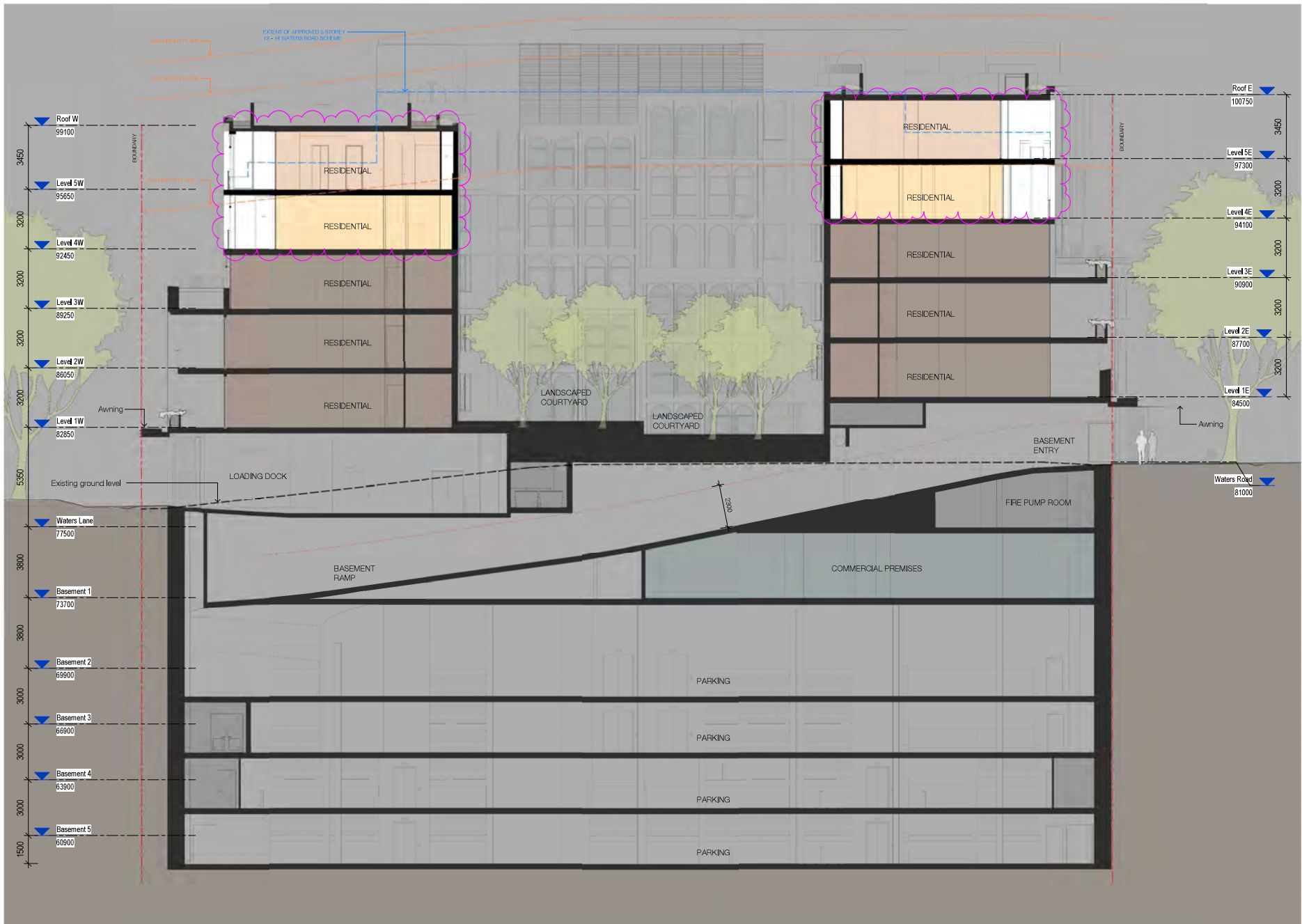

Areas clouded denotes changes to approved modification application DA 92/21/4.

Client _____



Project _____

Waters Road

**12-14 Waters Road
Neutral Bay 2089 NSW**

Drawing Name _____

Section A

Date: **25.11.2022** Scale: **1 : 100** Sheet Size: **@ A1**

Drawn: **CHL**

MS: **WG**

Job No.: **6339** Drawing No.: **DA-0601** / 1

SJB Architects
Level 2
400 Crown Street
Sydney Hills NSW
2010 Australia
T +61 2 9380 9911
F +61 2 9380 9922
www.sjb.com.au

In accepting and utilizing this document the recipient agrees that SJB Architecture (SJB) Pty. Ltd. (SJB) is not liable for any errors or omissions in the design. SJB Architecture retains all copyright and intellectual property rights. The recipient agrees not to use this document for any purpose other than that intended and to indemnify SJB Architecture from any and all claims, damages, costs, expenses and liabilities, including reasonable attorneys' fees, arising from or in connection with the use of this document for any purpose other than that intended. The SJB Architect shall not be responsible for any work commencing. Use figure dimensions only. Do not scale drawings.

Nominated Architects: Adam Hiddow-7188 | John Pradzki-7004

FOR APPROVAL

Rev	Date	Revision	By	CHK
1	25.11.2022	Issue for DA	MQ	HG

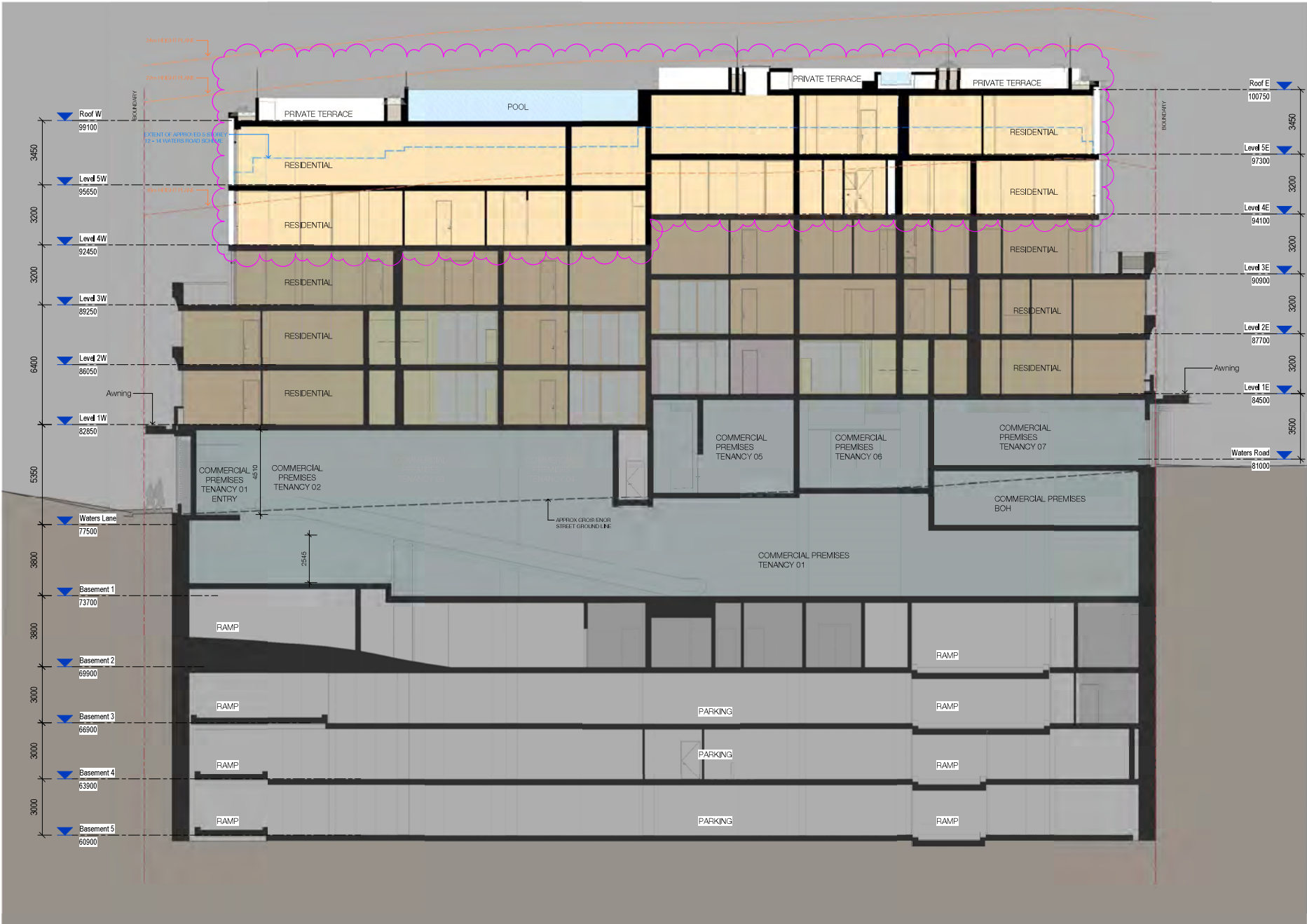

Areas clouded denotes changes to approved modification application DA 92/21/4.

Client _____



Project _____

Waters Road
12-14 Waters Road
Neutral Bay 2089 NSW

Drawing Name _____

Section B

Date	Scale	Sheet Size
25.11.2022	1 : 100	@ A1

Drawn: CHR, MS
 WGS

Job No. 6339 Drawing No. DA-0602 / 1

SJB Architects
 Level 2
 400 Crown Street
 Surry Hills NSW
 2010 Australia
 T 61 2 9380 9911
 F 61 2 9380 9922
 www.sjb.com.au

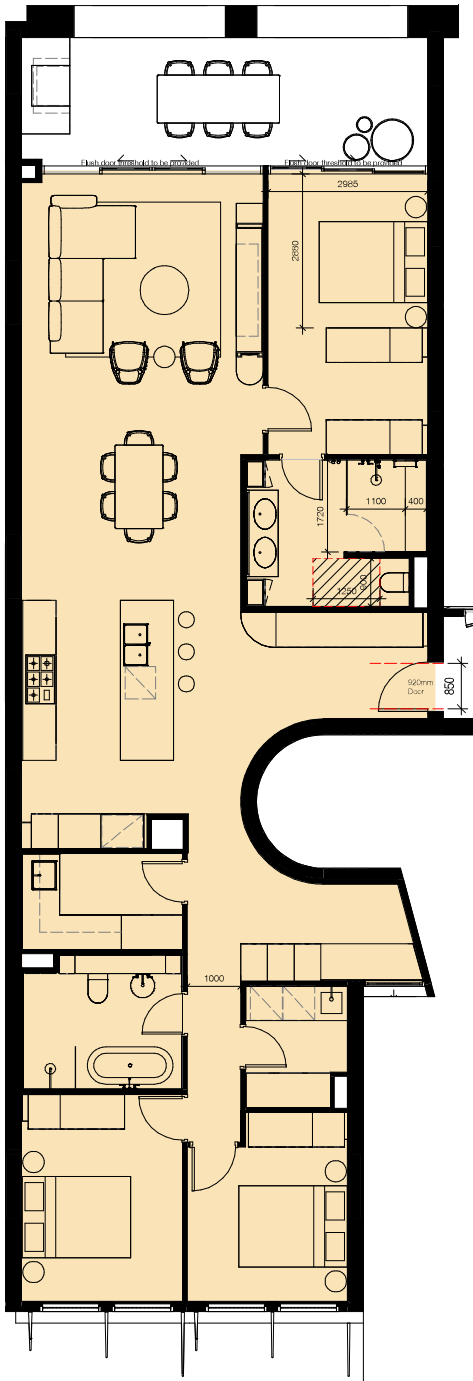

PRE ADAPTED PLAN + SILVER LIVEABLE* - T1
APARTMENT 2.06[^] / 2.05

*Note: UNO all doors min 820mm to SILVER LIVEABLE requirements
^Note: Same, Mirrored.

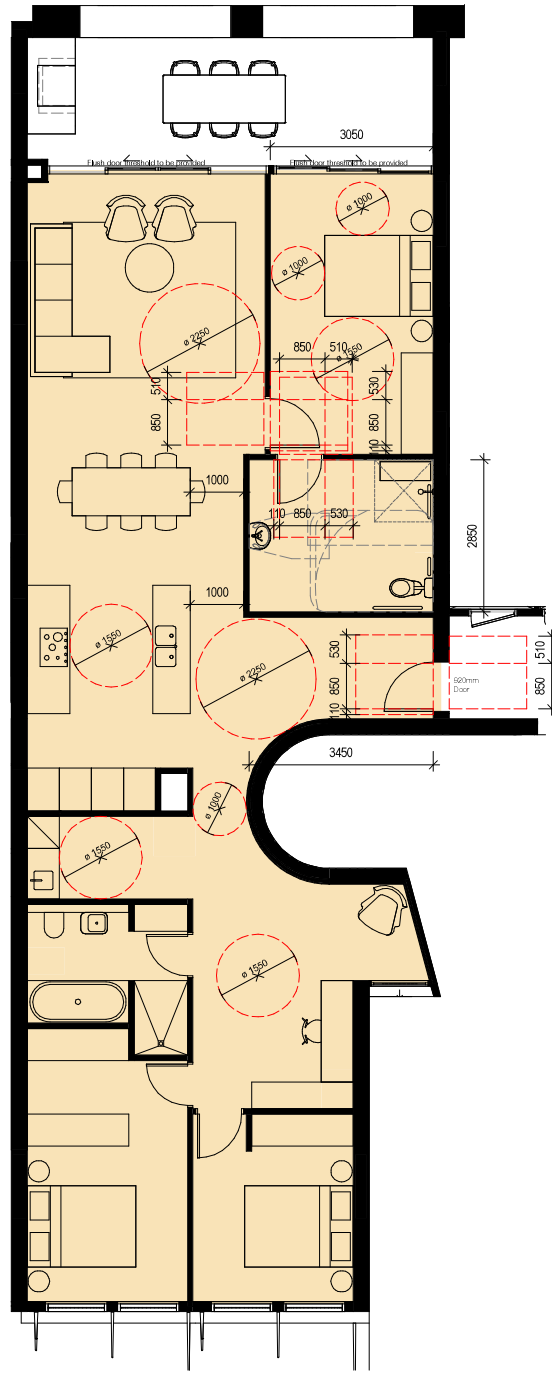

POST ADAPTED PLAN - T1
APARTMENTS 2.06[^] / 2.05

*Note: Same, Mirrored.

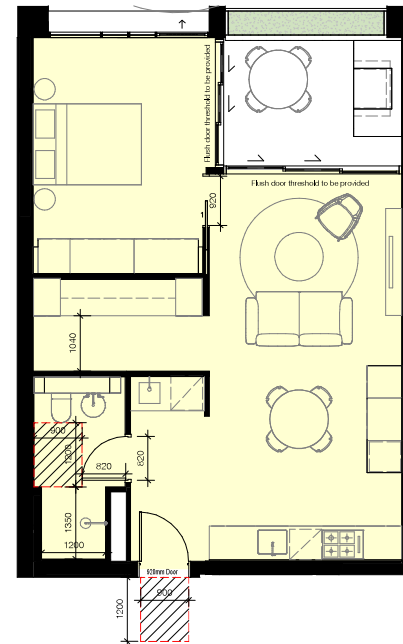

SILVER LIVEABLE - T2
APARTMENT 1.04

In accepting and utilizing this document the recipient agrees that SJB Architecture (SJB) Pty. Ltd. ACN 05 084 724 TIA SJB Architects retain all common law, statutory law and other rights including copyright and intellectual property rights. The recipient agrees not to use this document for any purpose other than that intended and to waive all claims against SJB Architects arising from an unauthorised change or to make the document or other project material the prior written consent of SJB Architects. Under no circumstances shall the use of this document be considered a sale. SJB Architects make no warranty of fitness for any purpose. The Employer/Client shall verify job site dimensions prior to any work commencing. Use figure dimensions only. Do not scale drawings.

Nominated Architects: Adam Hiddow-7188 | John Pradke-7004

FOR APPROVAL

Rev	Date	Revision	By	CHK.
1	25.11.2022	Issue for DA	MQ	HG

Client _____



Project _____

Waters Road

12-14 Waters Road
Neutral Bay 2089 NSW

Drawing Name _____

Apartment Types - Adaptable Units



Date	Scale	Sheet Size
25.11.2022	1 : 50	@ A1

Drawn	CHK.
MQ	HG

Job No. _____ Drawing No. _____ Revision _____

6339 DA-1451 / 1

SJB Architects
Level 2
400 Crown Street
Sydney NSW 2010 Australia
T 61 2 9380 9911
F 61 2 9380 9922
www.sjb.com.au



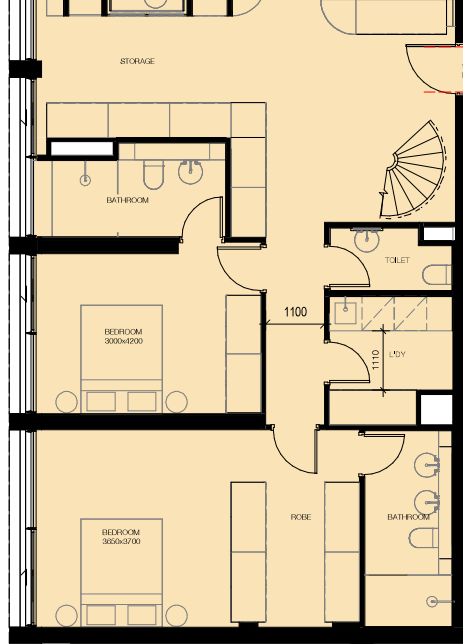
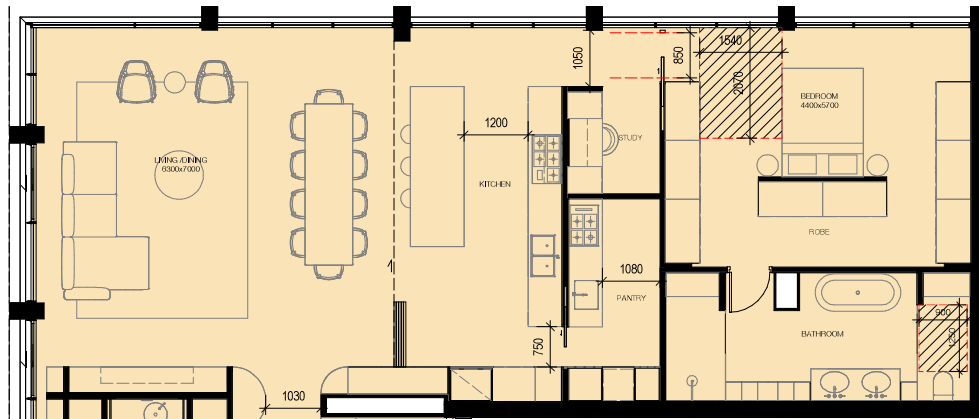

PRE ADAPTED PLAN + SILVER LIVEABLE* - T5
APARTMENT 5.02

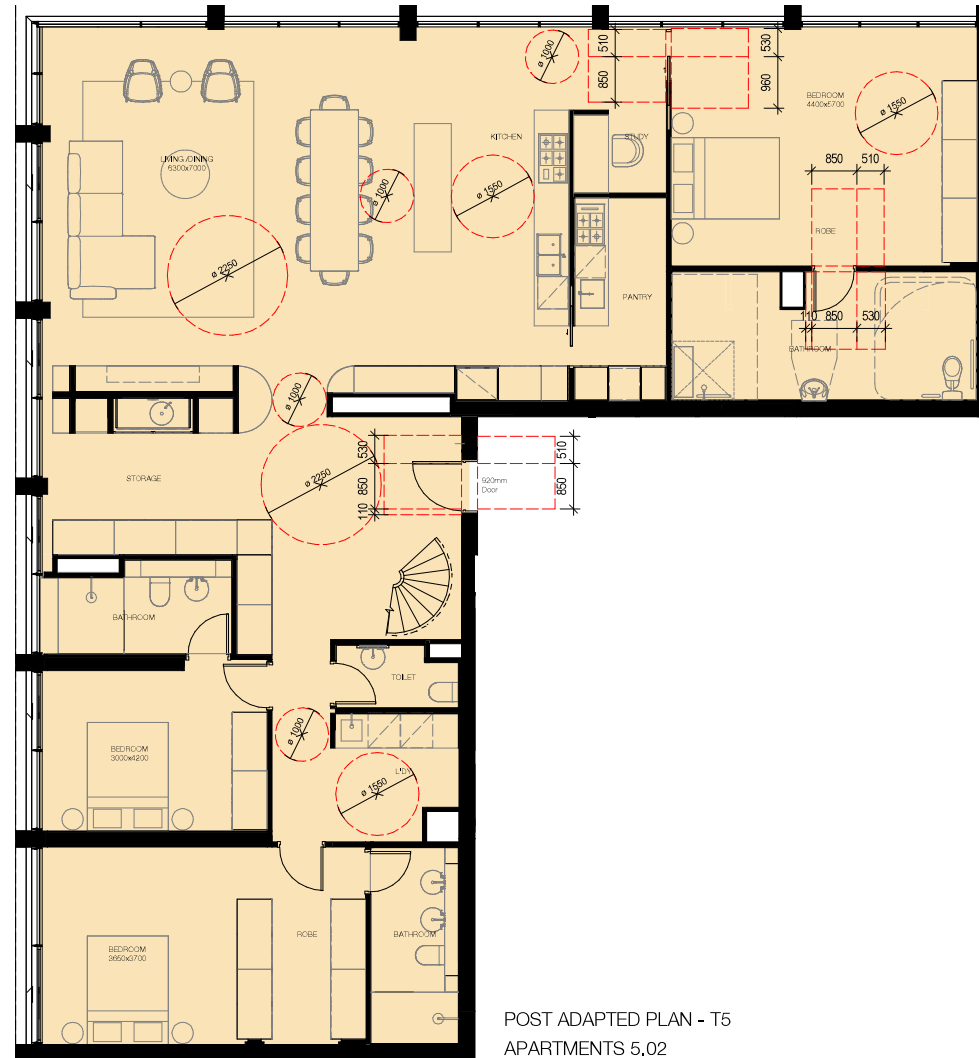

POST ADAPTED PLAN - T5
APARTMENTS 5.02

In accepting and utilizing this document the recipient agrees that SJB Architecture (SJB) Pty. Ltd. ACN 08 128 724 TIA SJB Architects retain all common law, statutory law and other rights including copyright and intellectual property rights. The recipient agrees not to use this document for any purpose other than its intended use, to make all claims against SJB Architects including from an assumed contract, or to make the conditions or other project material a part, when issued by SJB Architects. Under no circumstances shall the use of this document be considered a sale. SJB Architects makes no warranties of fitness for any purpose. The Employer/Client shall verify all job dimensions prior to any work commencing. Use figure dimensions only. Do not scale drawings.

Nominated Architects: Adam Hiddow-7188 | John Pradje-7024

FOR APPROVAL

Rev	Date	Revision	By	Chk.
1	25.11.2022	Issue for DA	MQ	HG

Client _____



Project _____

Waters Road
12-14 Waters Road
Neutral Bay 2089 NSW

Drawing Name _____

Apartment Types - Adaptable Units



Date	Scale	Sheet Size
25.11.2022	1 : 50	@ A1

Drawn: CHR.

MQ HG

Job No. _____ Drawing No. _____ Revision _____

6339 DA-1453 / 1

SJB Architects
Level 2
400 Crown Street
Sydney Hills NSW
2010 Australia
T 61 2 9380 9911
F 61 2 9380 9922
www.sjb.com.au



In accepting and utilizing this document the recipient agrees that SJB Architecture (SJB) Pty. Ltd. ACN 05 004 734 T/A SJB Architects retain all common law, statutory law and other rights including copyright and intellectual property rights. The recipient agrees not to use this document for any purpose other than as intended and to waive all claims against SJB Architects arising from an unauthorised change or to make the document or other project material a part, without consent of SJB Architects. Under no circumstances shall the use of this document be considered a sale. SJB Architects make no warranties of fitness for any purpose. The Employer/Contractor shall verify job site dimensions prior to any work commencing. Use figure dimensions only. Do not scale drawings.

Nominated Architects: Adam Hiddow-7188 | John Pradep-7004

FOR APPROVAL

Rev	Date	Revision	By	CHK.
1	25.11.2022	Issue for DA	MQ	HG



PRE ADAPTED PLAN + SILVER LIVEABLE* - T6 APARTMENT 5.04

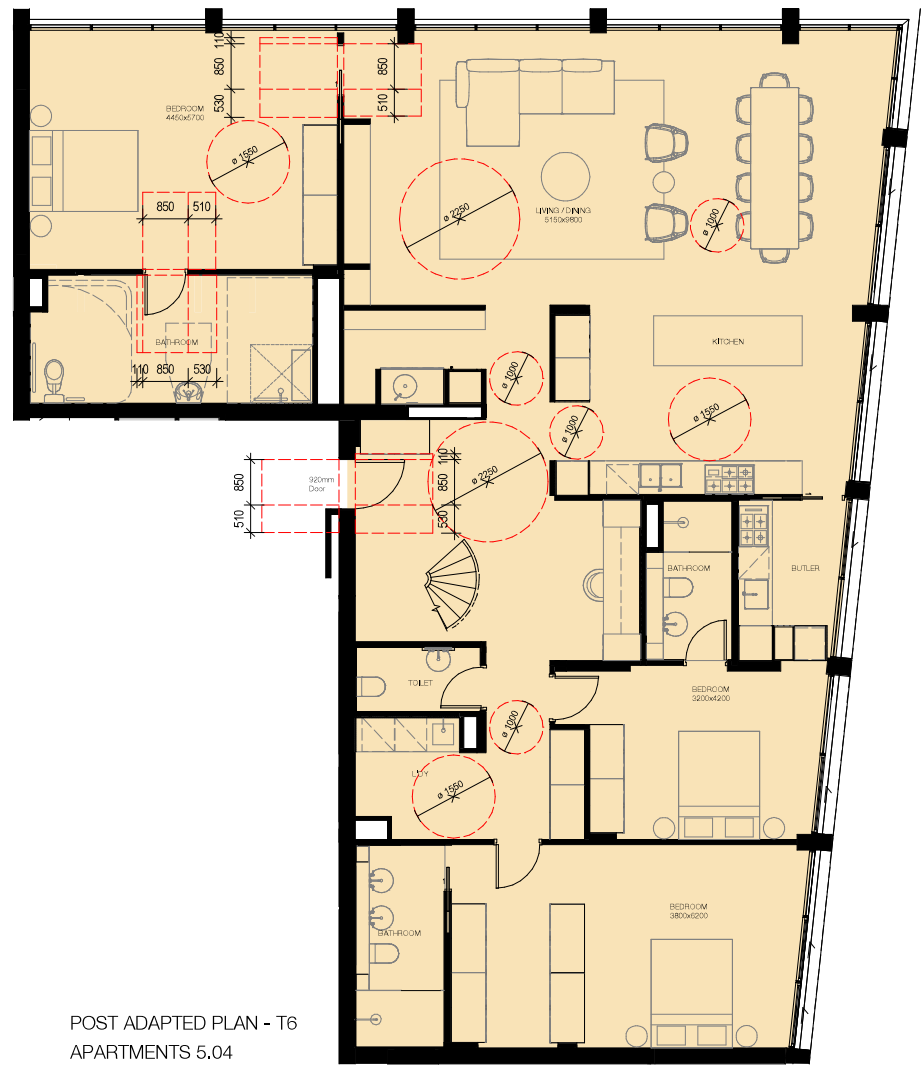

POST ADAPTED PLAN - T6 APARTMENTS 5.04

Client _____



Project _____

Waters Road

12-14 Waters Road
Neutral Bay 2089 NSW

Drawing Name _____

Apartment Types - Adaptable Units



Date: 25.11.2022 Scale: 1 : 50 Sheet Size: @ A1

Drawn: CHG, MQ, HG

Job No.: 6339, Drawing No.: DA-1454, Revision: / 1

SJB Architects
Level 2
400 Crown Street
Sydney NSW 2010
Australia
T 61 2 9380 9911
F 61 2 9380 9922
www.sjb.com.au



In accepting and utilizing this document the recipient agrees that SJB Architecture (SJB) Pty. Ltd. (ACN 084 724 714) SJB Architects retain all common law, statutory and other rights including copyright and intellectual property rights. The recipient agrees not to use this document for any purpose other than its intended use, to make any alterations to SJB Architects work or to copy, reproduce, distribute, or to make the contents of this document available in any form, without the written consent of SJB Architects. Under no circumstances shall the use of this document be considered a sale. SJB Architects makes no warranties of fitness for any purpose. The Employer/Client shall verify job dimensions prior to any work commencing. Use figure dimensions only. Do not scale drawings.

Nominated Architects: Adam Hiddow-7188 | John Pradok-7004

FOR APPROVAL

Rev	Date	Revision	By	CHK
1	25.11.2022	Issue for DA		MG HO

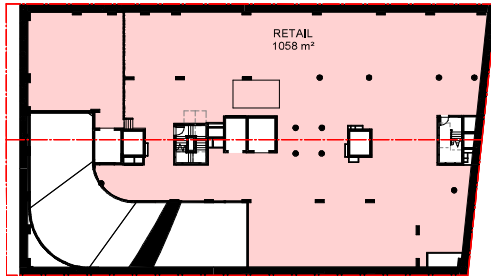

Basement 1

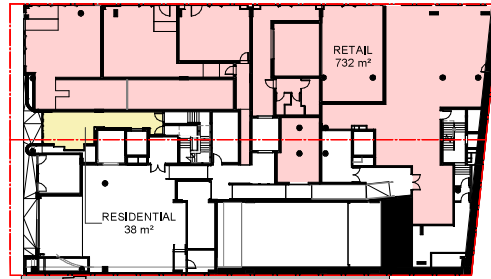

Waters Lane

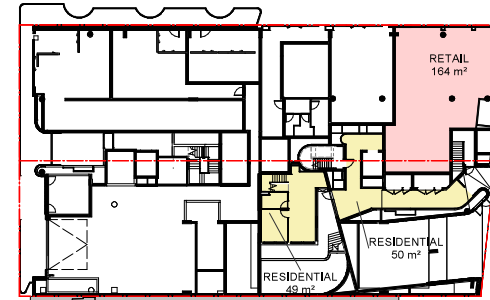

Waters Road

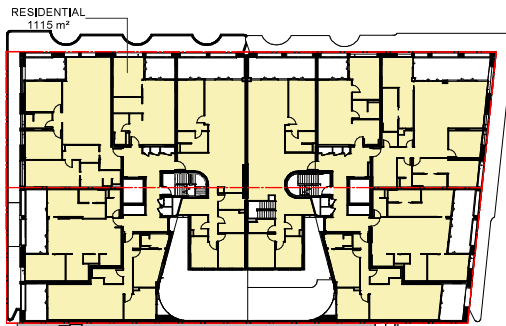

Level 1

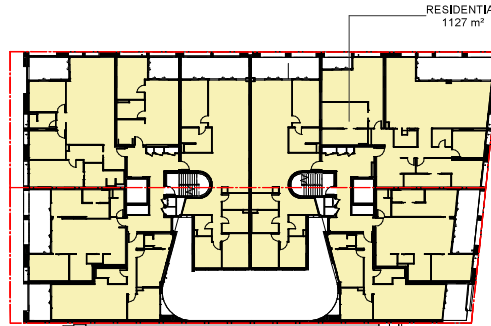

Level 2

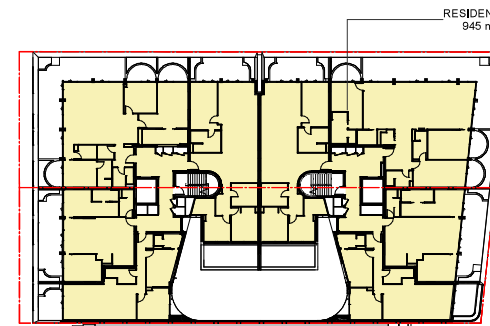

Level 3

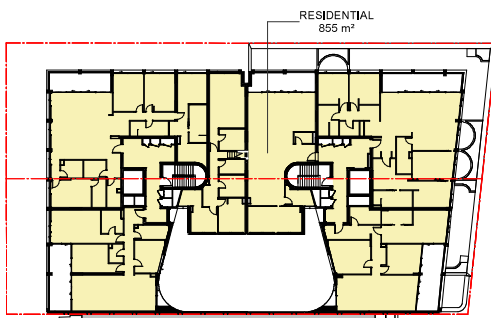

Level 4

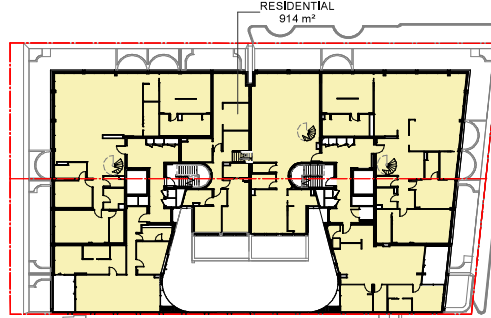

Level 5

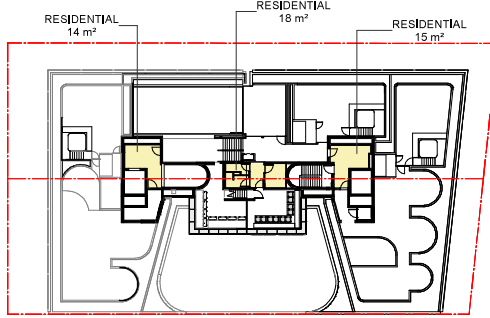

Roof

Level	Area
Basement 1	1058 m²
Waters Lane - Loading	232 m²
Waters Road	164 m²
RESIDENTIAL	1054 m²
Waters Lane - Loading	38 m²
Waters Road	98 m²
Level 1W	1115 m²
Level 2W	1127 m²
Level 3W	945 m²
Level 4W	855 m²
Level 5W	914 m²
Roof E	48 m²
Roof W	314 m²
TOTAL	7033 m²
Site Area	1827 m²

LEGEND
 Commercial Premises GFA
 Residential GFA

Client



Project

Waters Road
 12-14 Waters Road
 Neutral Bay 2089 NSW

Drawing Name

GFA Analysis

Date Scale Sheet Size

25.11.2022 As indicated @ A1

Drawn CHK

CC WG

Job No. Drawing No. Revision

6339 DA-3001 / 1

SJB Architects
 Level 2
 400 Crown Street
 Surry Hills NSW
 2010 Australia
 T 61 2 9380 9111
 F 61 2 9380 9922
 www.sjb.com.au



In accepting and utilizing this document the recipient agrees that SJB Architecture (NSW) Pty. Ltd. (ACN 051 004 724) (SJB Architects) retain all common law, statutory and other rights including copyright and intellectual property rights. The recipient agrees not to use this document for any purpose other than that intended and to waive all claims against SJB Architects arising from or in connection with, or in issue with the execution or other projects without the prior written consent of SJB Architects. Under no circumstances shall the use of this document be considered a sale. SJB Architects make no warranties of fitness for any purpose. The Employer/Contractor shall verify job dimensions prior to any work commencing. Use figure dimensions only. Do not scale drawings.

Nominated Architects: Adam Hiddow-7188 | John Pradjak-7004

FOR APPROVAL

Rev	Date	Revision	By	CHK.
1	25.11.2022	Issue for DA	MQ	HO

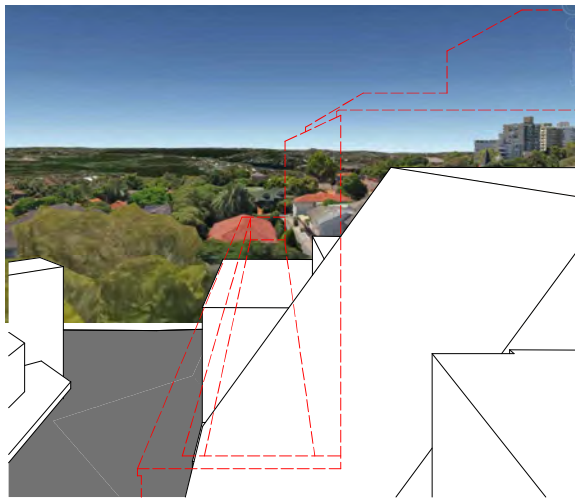

View From Level 5, 4-8 Waters Rd - Existing

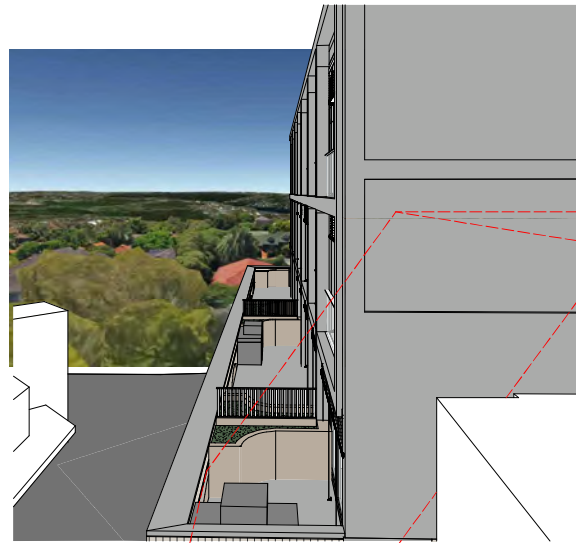

View From Level 5, 4-8 Waters Rd - Proposed

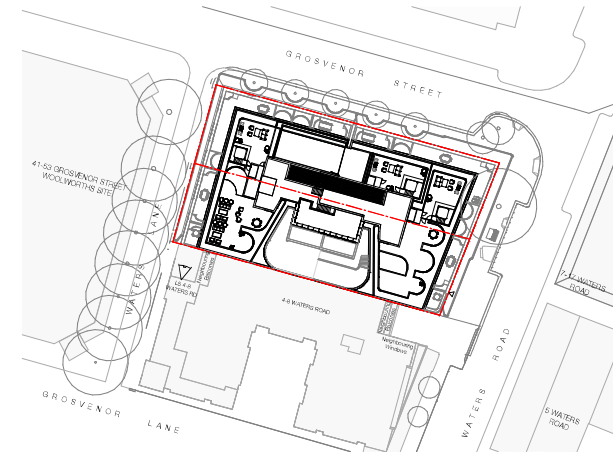

View Key - Site Plan

Client _____



Project _____

Waters Road
12-14 Waters Road
Neutral Bay 2089 NSW

Drawing Name _____

View Diagrams - Waters Lane - Level 5



Date _____ Scale _____ Sheet Size _____

25.11.2022 1 : 500 @ A1

Drawn _____ CHK. _____

CC _____ WG _____

Job No. _____ Drawing No. _____ Revision _____

6339 DA-3011 / 1

SJB Architects
 Level 2
 400 Crown Street
 Surry Hills NSW
 2010 Australia
 T 61 2 9380 9911
 F 61 2 9380 9922
 www.sjb.com.au



In accepting and using this document the recipient agrees that SJB Architecture (SJB) Pty. Ltd. ACN 081 724 714 SJB Architects retain all common law, statutory and other rights including copyright and intellectual property rights. The recipient agrees not to use this document for any purpose other than as intended and to waive all claims against SJB Architects arising from an unauthorised change or to make the conditions of these terms of use a condition of any contract of SJB Architects. Under no circumstances shall the use of this document be deemed to constitute an offer of any services. The SJB Architect shall verify job dimensions prior to any work commencing. Use figure dimensions only. Do not scale drawings.

Nominated Architects: Adam Hiddow-7188 | John Pradok-7004

FOR APPROVAL

Rev	Date	Revision	By	CHK
1	25.11.2022	Issue for DA	MQ	HO

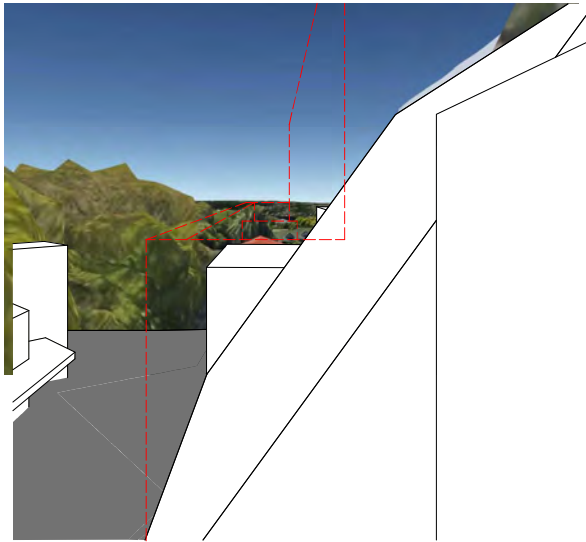

View From Level 4, 4-8 Waters Rd - Existing

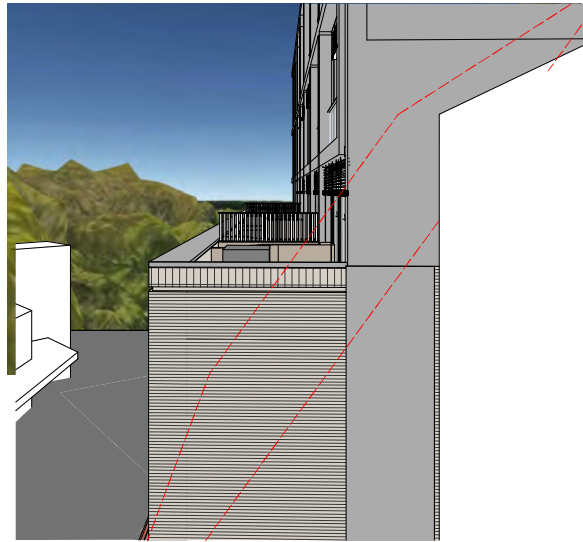

View From Level 4, 4-8 Waters Rd - Proposed

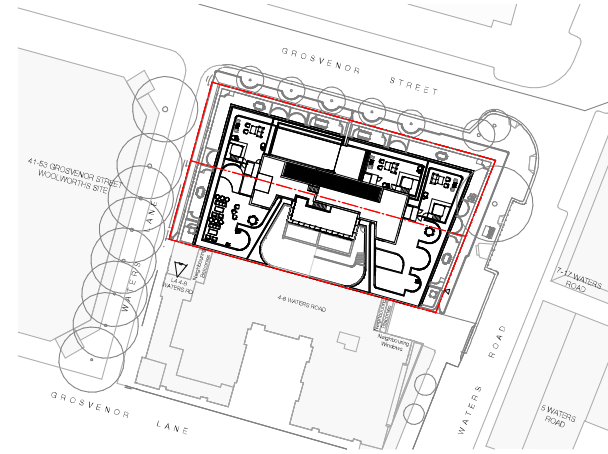

View Key - Site Plan

Client _____



Project _____

Waters Road
12-14 Waters Road
Neutral Bay 2089 NSW

Drawing Name _____

View Diagrams - Waters Lane - Level 4



Date: 25.11.2022 Scale: 1 : 500 Sheet Size: @ A1

Drawn: CC Drawn: WG

Job No: 6339 Drawing No: DA-3012 / 1 Revision: / 1

SJB Architects
 Level 2
 400 Crown Street
 Surry Hills NSW
 2010 Australia
 T 61 2 9380 9111
 F 61 2 9380 9922
 www.sjb.com.au



In accepting and utilizing this document the recipient agrees that SJB Architecture (SJB) Pty. Ltd. (ACN 08 124 724) (SJB Architects) retain all common law, statutory law and other rights including copyright and intellectual property rights. The recipient agrees not to use this document for any purpose other than that intended and to waive all claims against SJB Architects resulting from an unauthorised change or to make the document or other project material a prior written consent of SJB Architects. Under no circumstances shall the use of this document be considered a sale. SJB Architects make no warranties of fitness for any purpose. The Employer/Contractor shall verify job dimensions prior to any work commencing. Use figure dimensions only. Do not scale drawings.

Nominated Architects: Adam Hiddow-7188 | John Pradjak-7004

FOR APPROVAL

Rev	Date	Revision	By	CHK.
1	25.11.2022	Issue for DA	MQ	HO

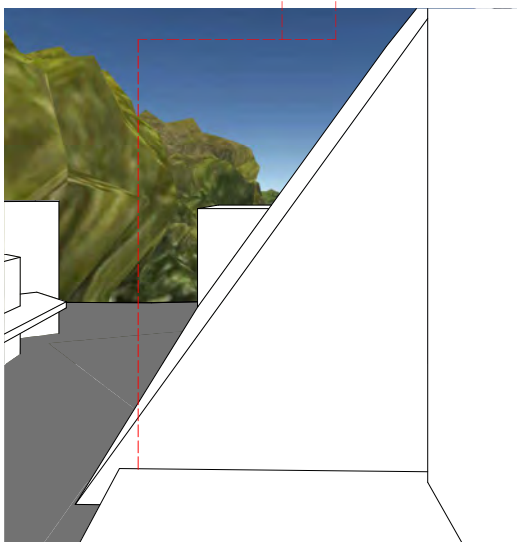

View From Level 3, 4-8 Waters Rd - Existing

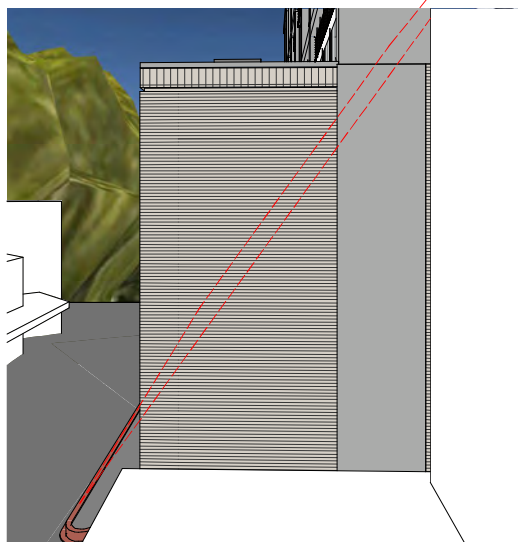

View From Level 3, 4-8 Waters Rd - Proposed

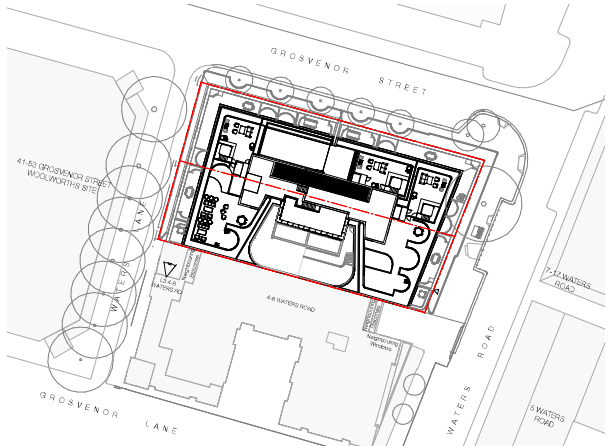

View Key - Site Plan

Client _____



Project _____

Waters Road
12-14 Waters Road
Neutral Bay 2089 NSW

Drawing Name _____

View Diagrams - Waters Lane - Level 3



Date: 25.11.2022 Scale: 1 : 500 Sheet Size: @ A1

Drawn: CHR. CC: WG

Job No: 6339 Drawing No: DA-3013 / 1 Revision: / 1

SJB Architects
Level 2
400 Crown Street
Sydney NSW
2010 Australia
T 61 2 9380 9911
F 61 2 9380 9922
www.sjb.com.au



In accepting and utilizing this document the recipient agrees that SJB Architecture (NSW) Pty. Ltd. (ACN 051 054 724) (SJB Architects) retain all common law, statutory and other rights including copyright and intellectual property rights. The recipient agrees not to use this document for any purpose other than that intended and to waive all claims against SJB Architects resulting from unauthorised copying or to make the document or other project material in any way available to any third party. Under no circumstances shall the use of this document be considered an offer. SJB Architects make no warranty of fitness for any purpose. The Employer/Contractor shall verify all dimensions prior to any work commencing. Use figure dimensions only. Do not scale drawings.

Nominated Architects: Adam Hiddow-7188 | John Pradek-7004

FOR APPROVAL

Rev	Date	Revision	By	CHK
1	25.11.2022	Issue for DA		MQ HQ

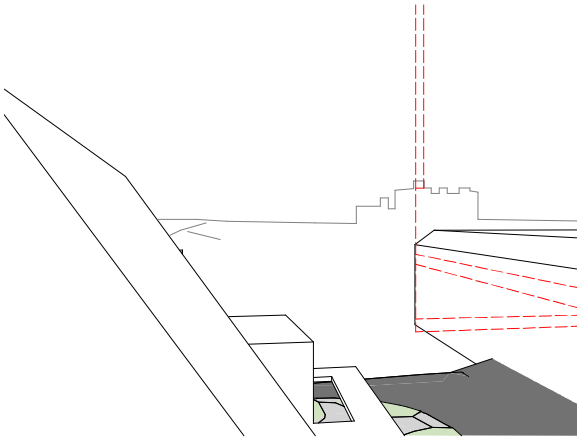

View From Unit Level 5, 4-8 Waters Rd - Existing

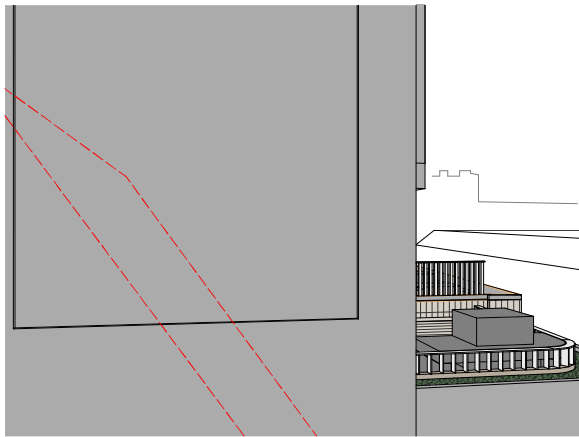

View From Unit Level 5, 4-8 Waters Rd - Proposed

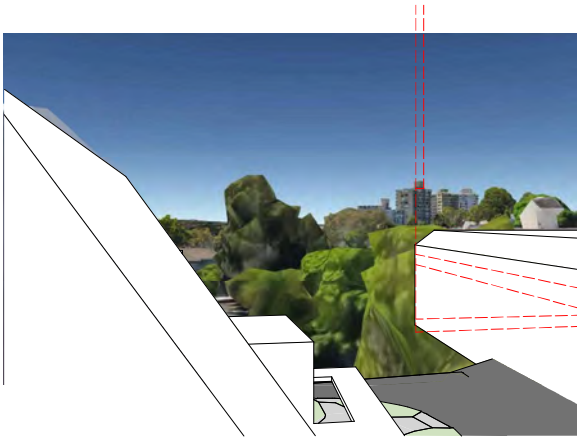

View From Unit Level 5, 4-8 Waters Rd - Existing

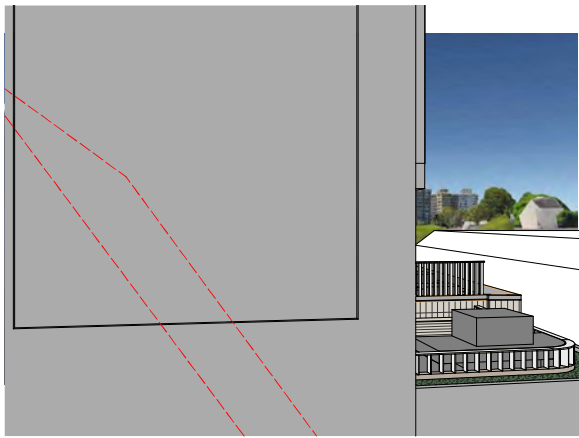

View From Unit Level 5, 4-8 Waters Rd - Proposed

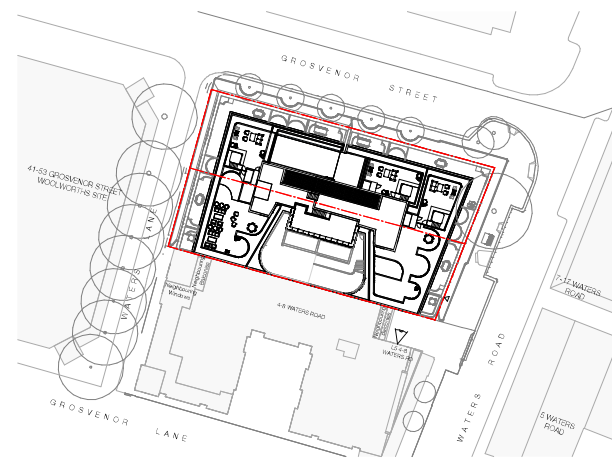

View Key - Site Plan

Client _____



Project _____

Waters Road
12-14 Waters Road
Neutral Bay 2089 NSW

Drawing Name _____

View Analysis - Waters Road - Level 5



Date: 25.11.2022 Scale: 1 : 500 Sheet Size: @ A1

Drawn: CHR

CC: WG

Job No: 6339 Drawing No: DA-3014 / 1 Revision: _____

SJB Architects
Level 2
400 Crown Street
Sydney NSW
2010 Australia
T 61 2 9380 9911
F 61 2 9380 9922
www.sjb.com.au



In accepting and utilizing this document the recipient agrees that SJB Architecture (NSW) Pty. Ltd. (ACN 05 004 724) (SJB Architects) retain all common law, statutory and other rights including copyright and intellectual property rights. The recipient agrees not to use this document for any purpose other than that intended and to ensure all drawings and SJB Architects remain free from unauthorised changes or to make the construction of any project without the prior written consent of SJB Architects. Under no circumstances shall the use of this document be deemed a sale. SJB Architects make no warranties of fitness for any purpose. The Employer/Contractor shall verify job dimensions prior to any work commencing. Use figure dimensions only. Do not scale drawings.

Nominated Architects: Adam Hiddow-7168 | John Pradip-7004

FOR APPROVAL

Rev	Date	Revision	By	CHK
1	25.11.2022	Issue for DA	MG	HO



15min SOLAR ACCESS - 21-Jun
8.00

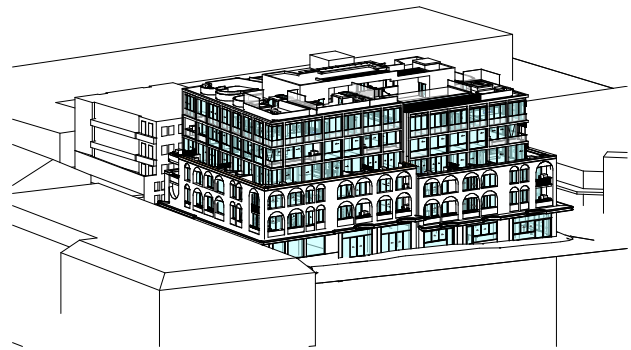

15min SOLAR ACCESS - 21-Jun
8.15

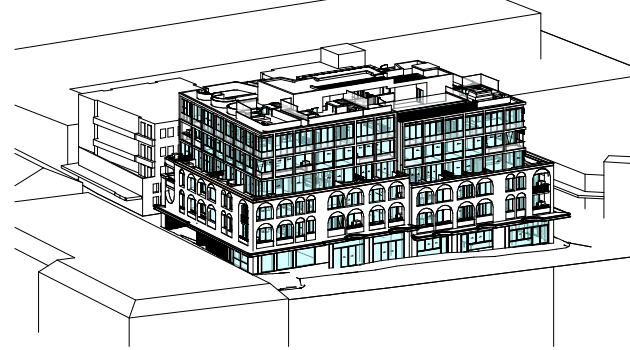

15min SOLAR ACCESS - 21-Jun
8.30

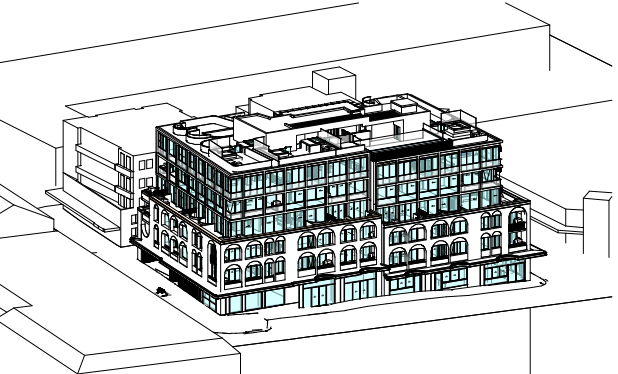

15min SOLAR ACCESS - 21-Jun
8.45

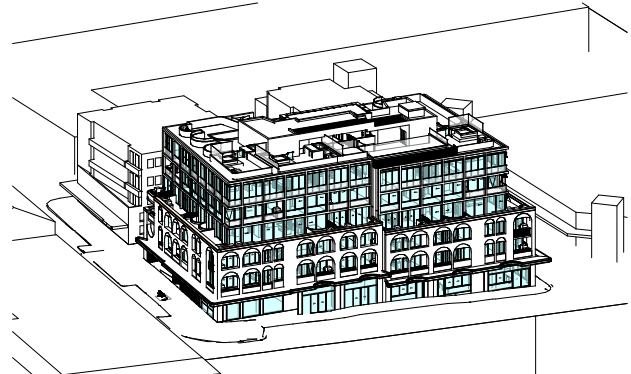

15min SOLAR ACCESS - 21-Jun
9.00

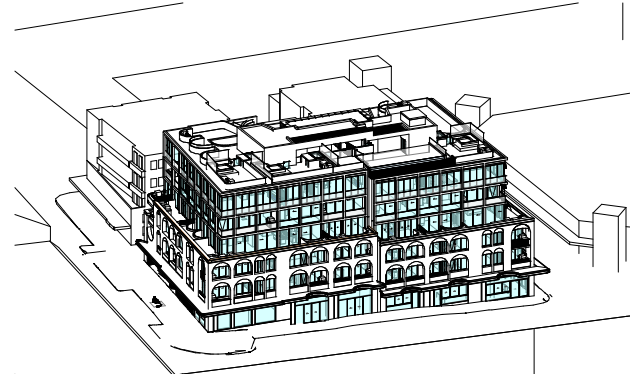

15min SOLAR ACCESS - 21-Jun
9.15

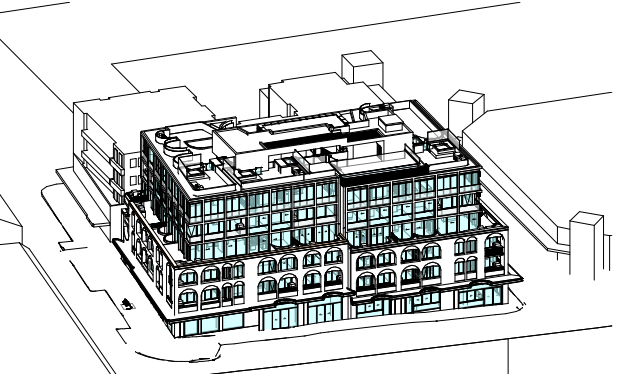

15min SOLAR ACCESS - 21-Jun
9.30

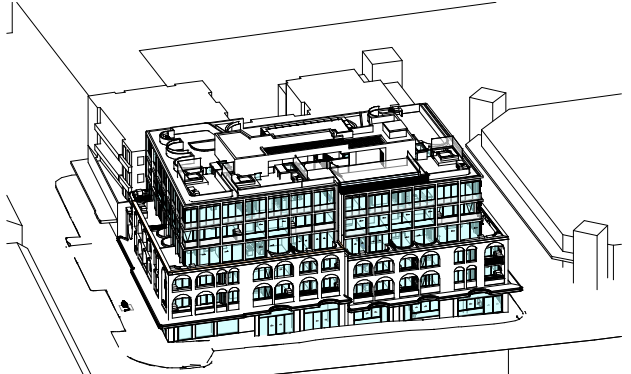

15min SOLAR ACCESS - 21-Jun
9.45

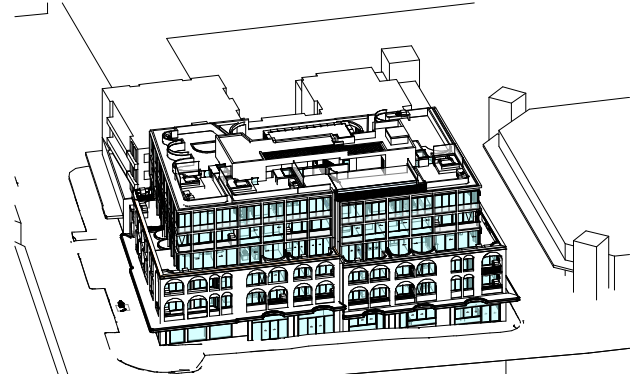

15min SOLAR ACCESS - 21-Jun
10.00

Client



Project

Waters Road
12-14 Waters Road
Neutral Bay 2089 NSW

Drawing Name

Solar Access Analysis - Winter
Solstice Sheet 1

Date: 25.11.2022 Scale: @ A1 Sheet Size

Drawn: CC CHK: WG

Job No.: 6339 Drawing No.: DA-3201 Revision: / 1

SJB Architects
Level 2
400 Crown Street
Sydney NSW 2000
Australia
T 61 2 9380 9111
F 61 2 9380 9922
www.sjb.com.au



In accepting and utilizing this document the recipient agrees that SJB Architecture (NSW) Pty. Ltd. ACN 05 124 724 T/A SJB Architects retain all common law, statutory law and other rights including copyright and intellectual property rights. The recipient agrees not to use this document for any purpose other than that intended and to waive all claims against SJB Architects arising from an unauthorised change or to make the construction or other project without the prior written consent of SJB Architects. Under no circumstances shall the use of this document be considered a sale. SJB Architects make no warranties of fitness for any purpose. The Employer/Contractor shall verify job dimensions prior to any work commencing. Use figure dimensions only. Do not scale drawings.

Nominated Architects: Adam Hiddow-T188 | John Pradep-7024

FOR APPROVAL

Rev	Date	Revision	By	CHK
1	25.11.2022	Issue for DA	MG	HG



15min SOLAR ACCESS - 21-Jun
10.15

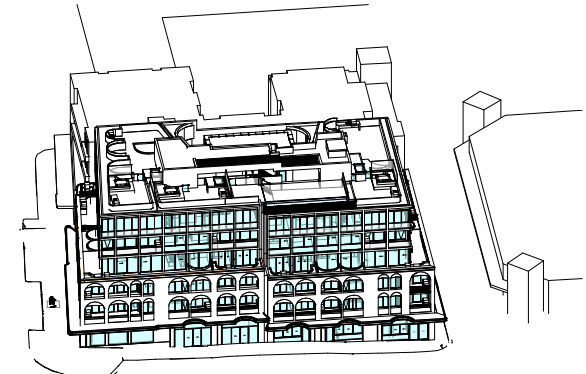

15min SOLAR ACCESS - 21-Jun
10.30

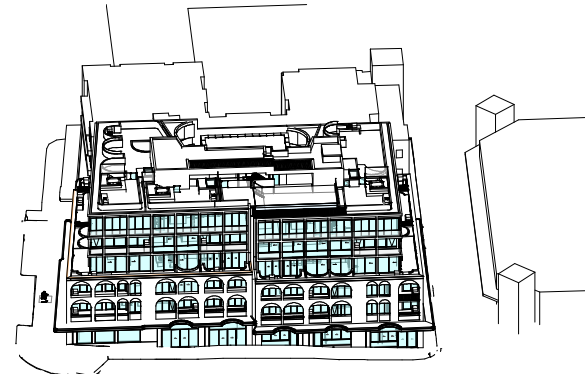

15min SOLAR ACCESS - 21-Jun
10.45

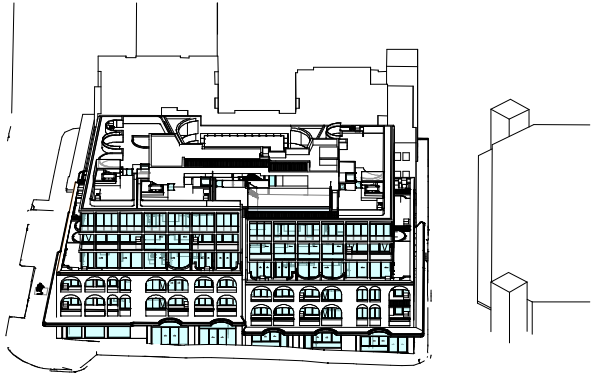

15min SOLAR ACCESS - 21-Jun
11.00



15min SOLAR ACCESS - 21-Jun
11.15

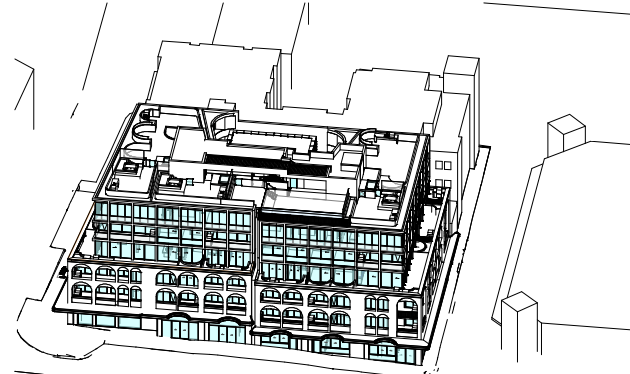

15min SOLAR ACCESS - 21-Jun
11.30

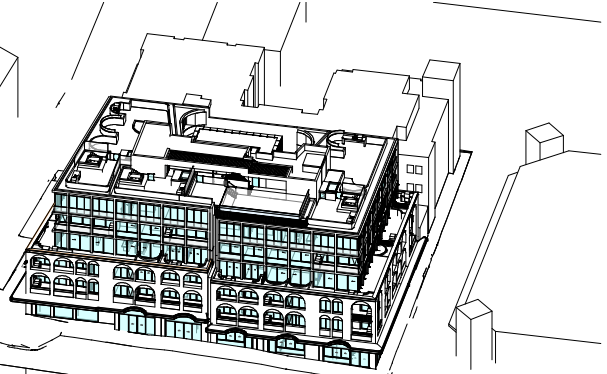

15min SOLAR ACCESS - 21-Jun
11.45

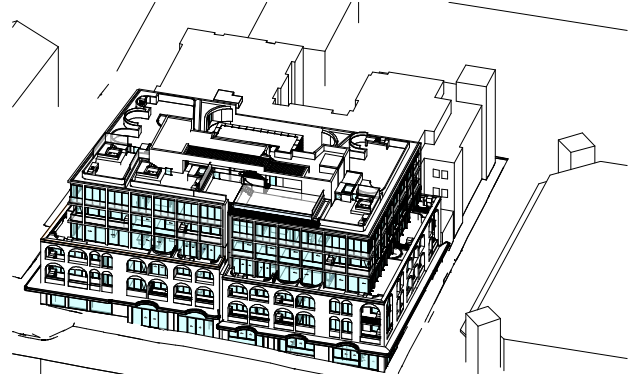

15min SOLAR ACCESS - 21-Jun
12.00

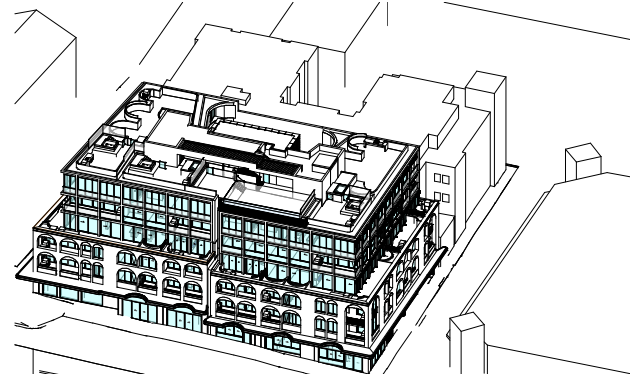

15min SOLAR ACCESS - 21-Jun
12.15

Client



Project

Waters Road

12-14 Waters Road
Neutral Bay 2089 NSW

Drawing Name

Solar Access Analysis - Winter
Solstice Sheet 2

Date: 25.11.2022 Scale: @ A1 Sheet Size

Drawn: CC, CHK, WG

Job No.: 6339 Drawing No.: DA-3202 / 1 Revision:

SJB Architects
Level 12
400 Crown Street
Sydney NSW 2000
Australia
T 61 2 9380 9911
F 61 2 9380 9922
www.sjb.com.au



In accepting and utilizing this document the recipient agrees that SJB Architecture (NSW) Pty. Ltd. (ACN 05 004 724) (SJB Architects) retain all common law, statutory law and other rights including copyright and intellectual property rights. The recipient agrees not to use this document for any purpose other than that intended and to make all other copies of SJB Architects drawings from an unauthorised change or to reuse the drawings or other project material in any other project without the written consent of SJB Architects. Under no circumstances shall transfer of this document be deemed a sale. SJB Architects make no warranty of fitness for any purpose. The Employer/Client shall verify job dimensions prior to any work commencing. Use figure dimensions only. Do not scale drawings.

Nominated Architects: Adam Hiddow-T168 | John Pradep-7024

FOR APPROVAL

Rev	Date	Revision	By	CHK
1	25.11.2022	Issue for DA		MG HG

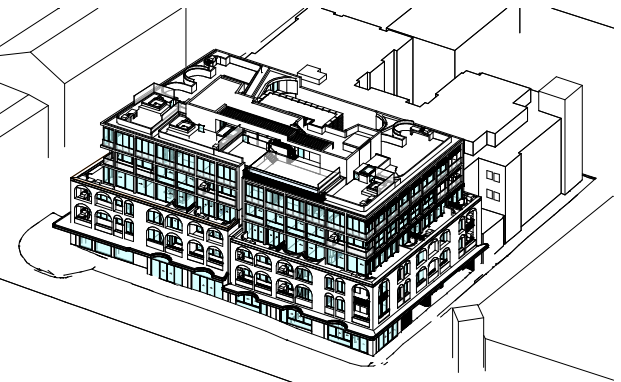
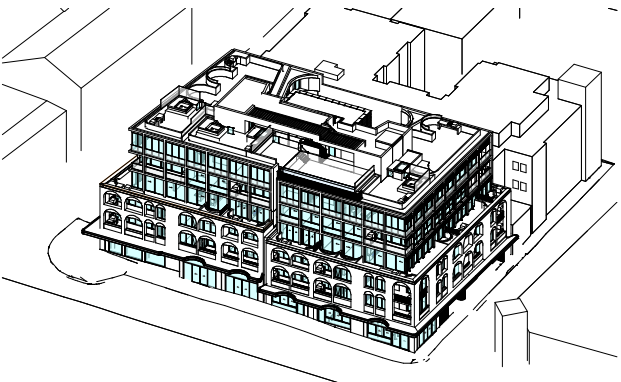
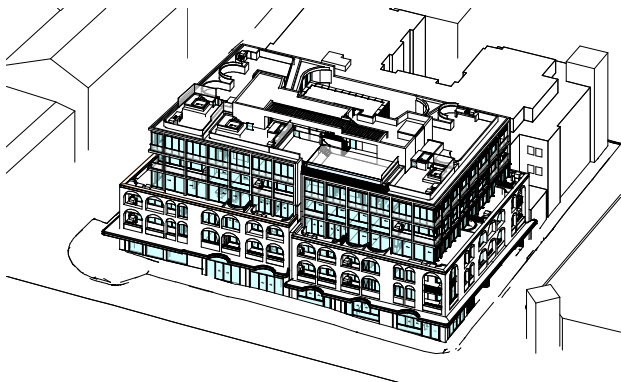

15min SOLAR ACCESS - 21-Jun
12.30

15min SOLAR ACCESS - 21-Jun
12.45

15min SOLAR ACCESS - 21-Jun
13.00

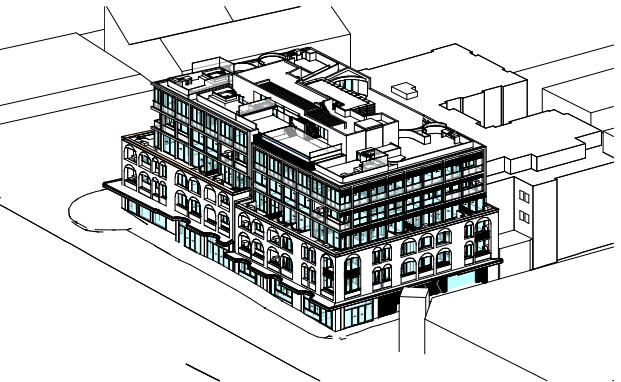
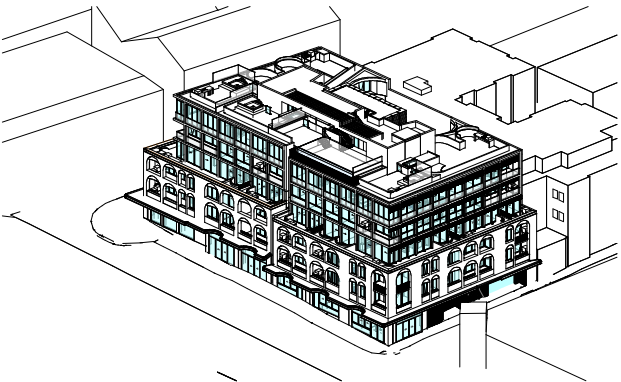
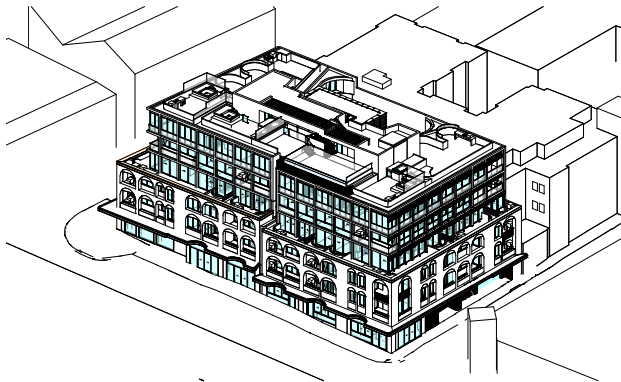

30min SOLAR ACCESS - 21-Jun
13.30

30min SOLAR ACCESS - 21-Jun
14.00

30min SOLAR ACCESS - 21-Jun
14.30

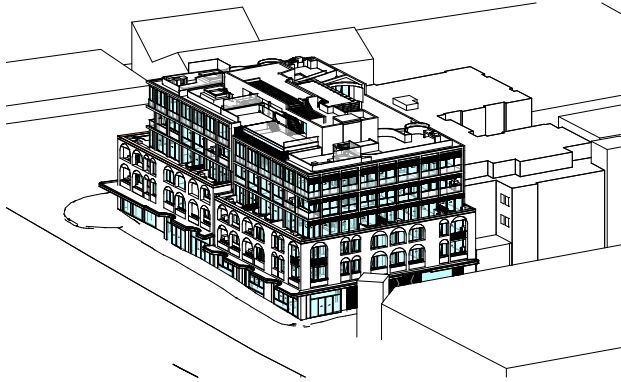

30min SOLAR ACCESS - 21-Jun
15.00

Client



Project

Waters Road
12-14 Waters Road
Neutral Bay 2089 NSW

Drawing Name

Solar Access Analysis - Winter
Solstice Sheet 3

Date: 25.11.2022
Scale: @ A1
Sheet Size

Drawn: CC
CHK: WG

Job No.: 6339
Drawing No.: DA-3203
Revision: / 1

SJB Architects
Level 2
400 Crown Street
Sydney NSW
2010 Australia
T 61 2 9380 9911
F 61 2 9380 9922
www.sjb.com.au



In accepting and utilizing this document the recipient agrees that SJB Architecture (NSW) Pty. Ltd. (ACN 05 004 724) (SJB Architects) retain all common law, statutory law and other rights including copyright and intellectual property rights. The recipient agrees not to use this document for any purpose other than its intended use. It shall remain the property of SJB Architects and shall not be reproduced, copied, or in any way disseminated or otherwise used without the prior written consent of SJB Architects. Under no circumstances shall the use of this document be considered a sale. SJB Architects make no warranties of fitness for any purpose. The Employer/Client shall verify all dimensions prior to any work commencing. Use figure dimensions only. Do not scale drawings.

Nominated Architects: Adam Hiddow-T188 | John Pradep-7004

FOR APPROVAL

Rev	Date	Issue for	By	CHK
1	25.11.2022	Issue for DA	MG	HG

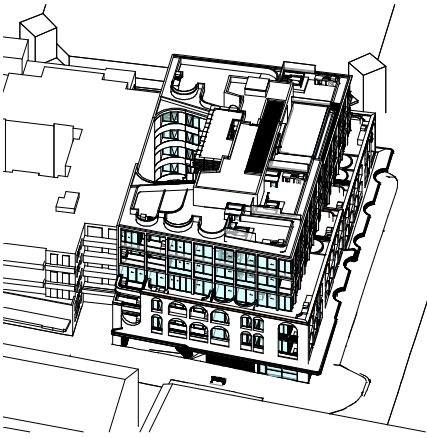

**SOLAR ACCESS -
21-Dec-18-8.00**

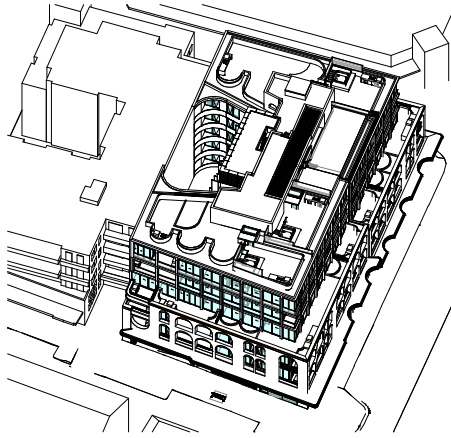

**SOLAR ACCESS -
21-Dec-18-9.00**

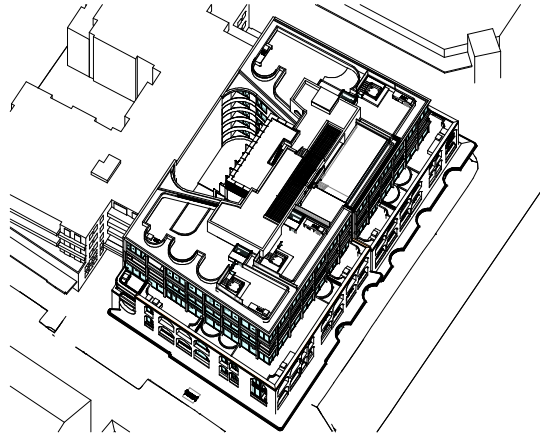

**SOLAR ACCESS -
21-Dec-18-10.00**

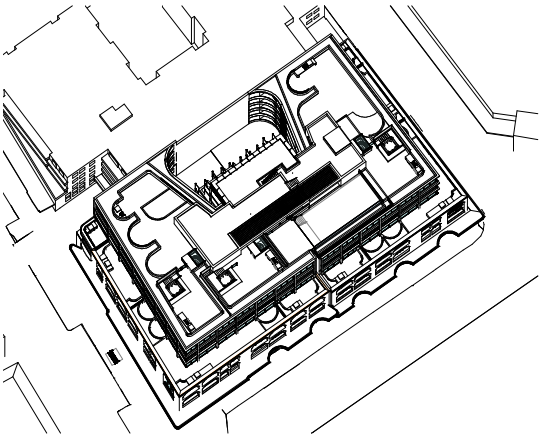

**SOLAR ACCESS -
21-Dec-18-11.00**

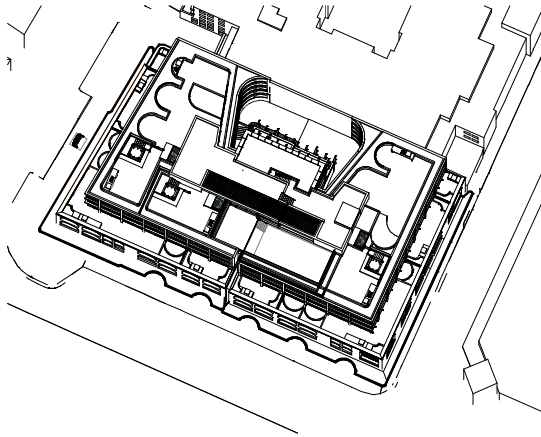

**SOLAR ACCESS -
21-Dec-18-12.00**

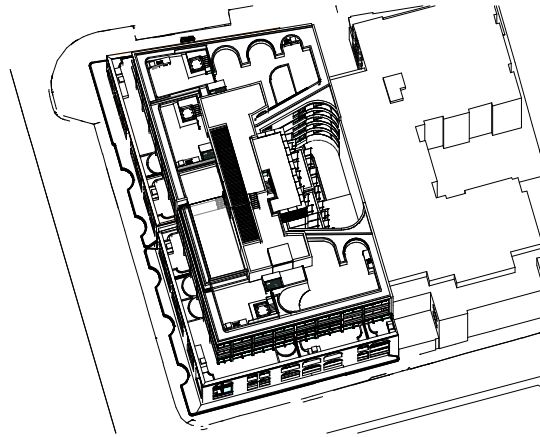

**SOLAR ACCESS -
21-Dec-18-13.00**

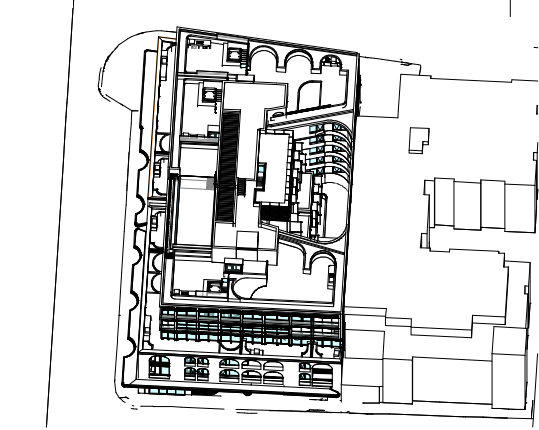

**SOLAR ACCESS -
21-Dec-18-14.00**

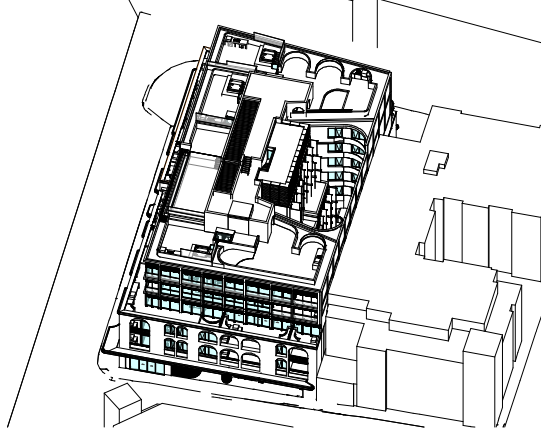

**SOLAR ACCESS -
21-Dec-18-15.00**

Client _____



Project _____

Waters Road
12-14 Waters Road
Neutral Bay 2089 NSW

Drawing Name _____

Solar Access Analysis - Summer Solstice

Date _____ Scale _____ Sheet Size _____

25.11.2022 @ A1

Drawn _____ CHK _____

CC WG

Job No. _____ Drawing No. _____ Revision _____

6339 DA-3204 / 1

SJB Architects
Level 2
400 Crown Street
Sydney NSW 2010
Australia
T 61 2 9380 9911
F 61 2 9380 9922
www.sjb.com.au



In accepting and utilizing this document the recipient agrees that SJB Architecture (NSW) Pty. Ltd. (ACN 05 124 714) SJB Architects retain all common law, statutory and other rights including copyright and intellectual property rights. The recipient agrees not to use this document for any purpose other than its intended use, to make any alterations to SJB Architects' drawings or to make any other changes or to make the drawings or other documents the property of SJB Architects. Under no circumstances shall the use of this document be considered a sale. SJB Architects make no warranties of fitness for any purpose. The Employer/Client shall verify all dimensions prior to any work commencing. Use figure dimensions only. Do not scale drawings.

Nominated Architects: Adam Hiddow-T188 | John Pradep-7024

FOR APPROVAL

Rev	Date	Revision	By	CHK
1	25.11.2022	Issue for DA	MG	HG

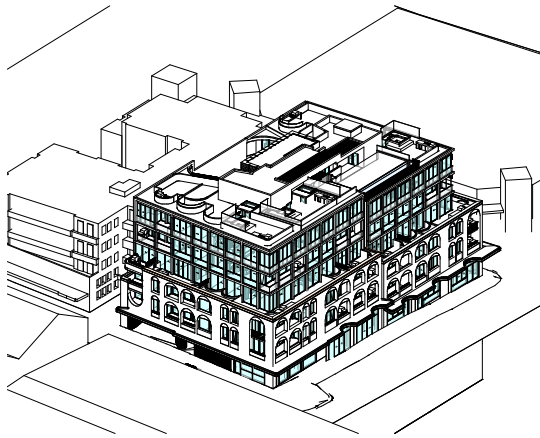

SOLAR ACCESS -
21-Sep-18-8.00

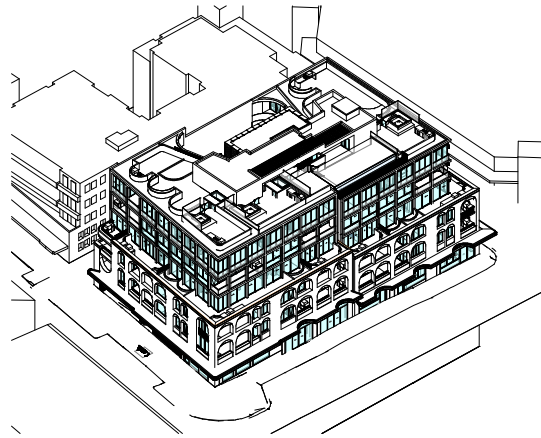

SOLAR ACCESS -
21-Sep-18-9.00

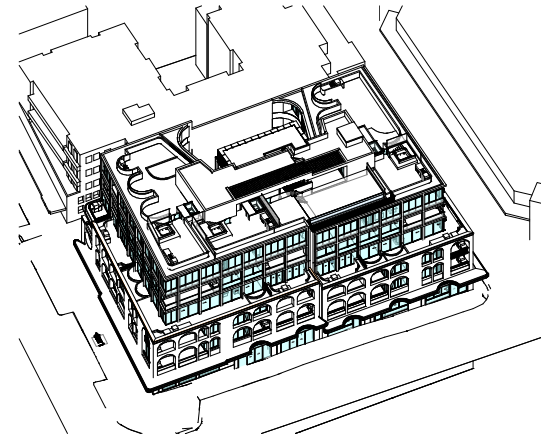

SOLAR ACCESS -
21-Sep-18-10.00

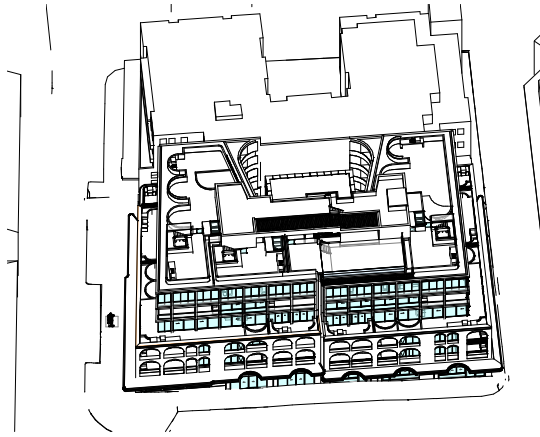

SOLAR ACCESS -
21-Sep-18-11.00

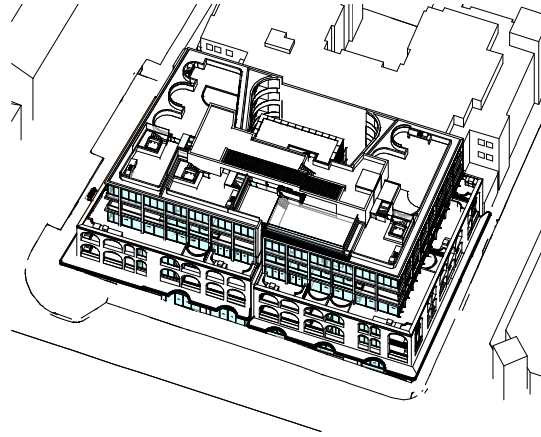

SOLAR ACCESS -
21-Sep-18-12.00

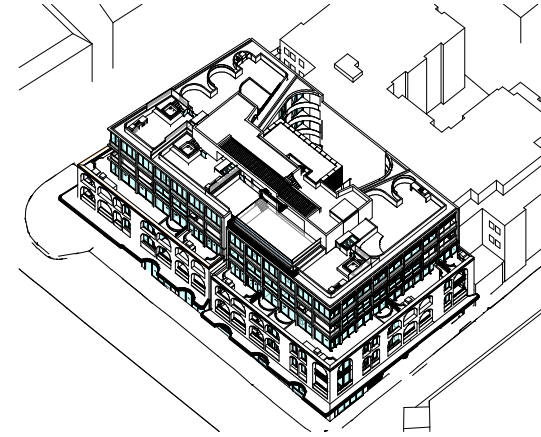

SOLAR ACCESS -
21-Sep-18-13.00

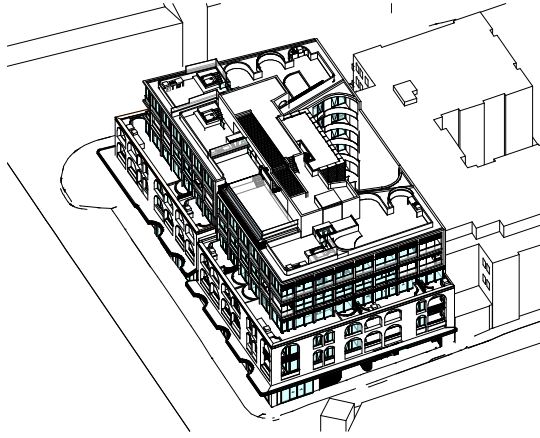

SOLAR ACCESS -
21-Sep-18-14.00

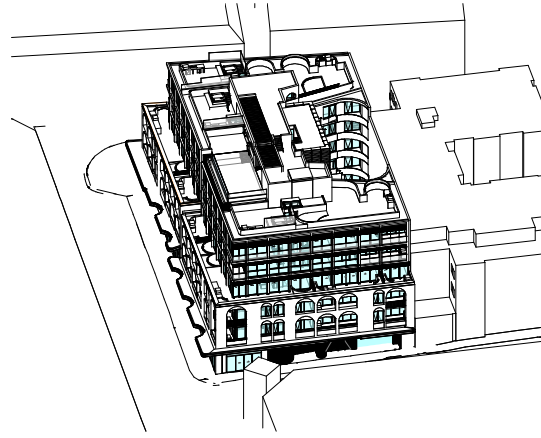

SOLAR ACCESS -
21-Sep-18-15.00

Client _____



Project _____

Waters Road
12-14 Waters Road
Neutral Bay 2089 NSW

Drawing Name _____

Solar Access Analysis - Equinox

Date: 25.11.2022 Scale: @ A1 Sheet Size: _____

Drawn: CC Chk: WG

Job No: 6339 Drawing No: DA-3206 Revision: / 1

SJB Architects
Level 2
400 Crown Street
Sydney NSW 2010 Australia
T 61 2 9380 9111
F 61 2 9380 9922
www.sjb.com.au



In accepting and utilizing this document the recipient agrees that SJB Architecture (SJB) Pty. Ltd. ACN 05 104 734 (SJB Architects) retain all common law, statutory law and other rights including copyright and intellectual property rights. The recipient agrees not to use this document for any purpose other than its intended use. No waiver of claims against SJB Architects resulting from an unauthorised change, or to reuse the document on other projects without the prior written consent of SJB Architects. Under no circumstances shall the use of this document be deemed a sale. SJB Architects make no warranties of fitness for any purpose. The Builder/Contractor shall verify job dimensions prior to any work commencing. Use figure dimensions only. Do not scale drawings.

Nominated Architects: Adam Hiddow-7188 | John Pradjak-7004

FOR APPROVAL

Rev	Date	Revision	By	CHK.
1	25.11.2022	Issue for DA	MJ	HO

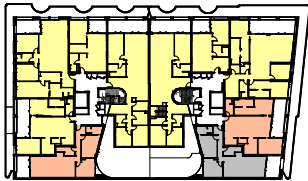

Solar - Level 1

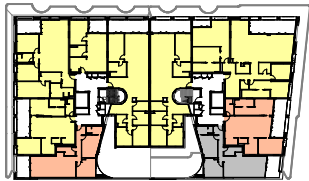

Solar - Level 2

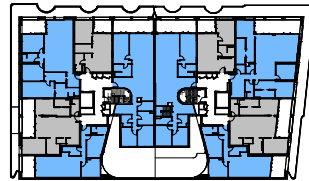

Cross Ventilation - Level 1

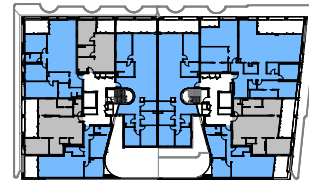

Cross Ventilation - Level 2

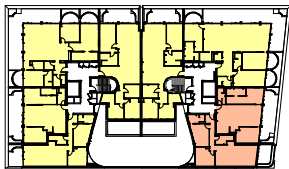

Solar - Level 3

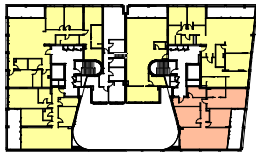

Solar - Level 4

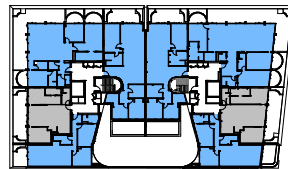

Cross Ventilation - Level 3

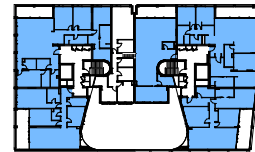

Cross Ventilation - Level 4

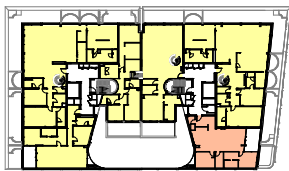

Solar - Level 5

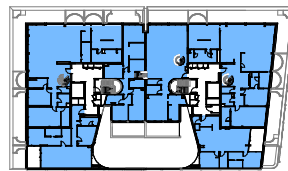

Cross Ventilation - Level 5

Solar		
Shade	Number	Percentage
2 HOURS+	27	75%
15 MINS - 2 HRS	8	22%
NO DIRECT SUNLIGHT	2	5%
	37	100%

- 2 HOURS+
- 15 MINS - 2 HRS
- NO DIRECT SUNLIGHT

NOTE: Units indicated above as 'No Direct Sunlight' are capable of receiving direct sunlight to private open spaces.

Cross Vent		
Cross Vent	Number	Percentage
COMPLIANT	28	75%
NON-COMPLIANT	9	24%
	37	100%

- COMPLIANT
- NON-COMPLIANT

Client _____



Project _____

Waters Road
12-14 Waters Road
Neutral Bay 2089 NSW

Drawing Name
Solar and Cross Ventilation
Analysis



Date: 25.11.2022
Scale: 1 : 500
Sheet Size: @ A1

Drawn: CHL
CC: WG

Job No: 6339
Drawing No: DA-3301 / 1

SJB Architects
Level 2
400 Crown Street
Sunny Hill NSW
2010 Australia
T 61 2 9380 9911
F 61 2 9380 9922
www.sjb.com.au

